



Západná oblasť Slovenského zväzu orientačných športov

SLOVENSKÁ  
SPORITELŇA

# INSTRUCTIONS

SLOVENSKÁ  
SPORITELŇA

## 10-th round of the SZOŠ western region cup 2019 Sporko's Autumn Cup Regional Championships on Long distance

### Bratislavský krajský pohár mládeže v orientačnom behu 2019

Welcome on our orienteering competition organised by Orienteering club KOBRA Bratislava, please mind the following information for succesful participation:

- Date:** 16.11.2019 (Saturday)
- Organizer:** Orienteering club KOBRA Bratislava
- Classification:** Open day individual competition with defined order of control points
- Event centre:** Svätý Jur, Infocentrum AINova, Horné predmestie (will be marked from the roundabout in the historical part of the town).
- Please do not enter the event centre in shoes with spikes.**
- Parking:** A parkplace with limited number of cca 15 places is 150m passing the Event centre (see map). Parking in the town is free, please mind the instructions of organisers and the municipal police.
- Presentation:** 16.11.2019, 09,00 – 10,00. Changes possible only until 10:00!
- Categories:** Category **RD** (children with parent) will be named **MWR** – change to the naming given in the competition information
- Dressing room and WC:** WC will be in the building of Infocenter and in the yard of firehouse.
- The Event centre area provides a yard with a solid exterior surface, benches and a heated interior.

- Distances:** Parking: 150 m and more from event centre
- Event centre - Start: 1,6 km, climbing 130m, marked by blue ribbons  
 Finish - Event centre: 1,4 km, climbing 5m, marked by red ribbons
- Some road sections from the Event centre to the start, also from the finish to the Event centre are marked on roads with traffic, without a sidewalk – please be careful.
- Start:** **000 = 11:00 AM.** Free start time, arrival to pre-start no later than **12:15**
- Things from start:** Parts of the clothes can be left at the start, they will be taken to the Event centre.
- Warm-up:** Warm-up is possible on the marked way to start. The rest of the space is forbidden for the competitors.
- Time limit:** 150 minutes.
- Catering:** Water with sirup, tea – only in the Event centre. Limited offer of hot meals, various snacks, coffee, tea will be also in the area of the Event centre.
- Results ceremony:** 14:30 (estimated time) – The winners in each category will be awarded with small prizes and the winner gets the title „Champion of the Western region on the Long distance 2019“ and a medal.
- Result announcement by category:  
 MW-10, MWR all will be awarded  
 MW-12, MW-14 the first 3 places will be awarded  
 Other categories the winners will be awarded
- Terrain:** Carpathian hilly terrain with dense network of paths. In the part of the terrain there are open areas with undergrowth.
- Punching system:** SportIdent, SI card is possible to rent for 2,- €, the lost of the SI card costs 30,- € SIAC mode won't be used
- Maps:** Stredoveký vodovod, M=1:10 000 , E=5 m, stav 9/2019, size A3, the author O. Piják.  
 Maps are printed on waterproof synthetic 100 g/m<sup>2</sup> paper Pretex.  
 Covers are not needed, but a limited number will be available on the start.  
 The maps will be not collected in finish, please follow fair play.
- Control descriptions:** The control points descriptions in pictograms, are printed on the maps; separately available at event centre.
- Childrens race:** **Close to the Event centre** – in “Von Scheidlin’s garden” for small children, with a map. No SI, classical punching used. Free start time between 11,00 and 14,00.  
 Entry fee is 0,50 € right on the place. Each competitor will be rewarded.
- Org. committee:**
- |                      |               |
|----------------------|---------------|
| Competition Director | Peter Illés   |
| Main referee         | Michal Stasz  |
| Course setting       | Peter Illés   |
| Secretary            | Karol Hierweg |

**Information:** [www.kobra-orienteeing.sk](http://www.kobra-orienteeing.sk), peter@illes.name

**Course details:**

Category	Lenght (km)	Controls	Climbing (m)
W-10,M-10	1,8	6	40
MWR (,RD')	1,7	6	40
W-12	2,0	6	40
W-14	3,3	6	75
W-16	3,7	9	120
W-18	5,1	9	155
W 19-	6,0	8	250
W 40-	4,9	9	160
W 55-	3,3	6	75
M-12	2,0	6	40
M-14	3,7	9	120
M-16	5,1	9	155
M-18	6,0	8	250
M 19-	8,5	13	310
M 40-	6,0	8	250
M 55-	4,9	9	160
N	2,0	6	40
Open	3,7	9	120

**Rules used:** The competition is held in accordance with SZOŠ orienteeing rules.

**The Organisers - Orienteering club KOBRA Bratislava  
and Slovenská sporiteľňa, a.s. wish you a pleasant stay and long-lasting impressions!**

**ALL THE COMPETITORS START AT THEIR OWN RISK, WITH NO POSSIBILITY FOR  
A CLAIM IN CASE OF INJURY HAPPENED DURING OR AS A CAUSE OF THIS  
COMPETITION.**

**Peter Illés**  
competition director

**Michal Stasz**  
main referee

Čoko Kafe

VINOCENTRUM<sup>®</sup>



BRATISLAVSKÝ  
SAMOSPRÁVNÝ KRAJ

NAJLEPŠIE MIESTO PRE ŽIVOT

### Svätý Jur – event centre and surroundings

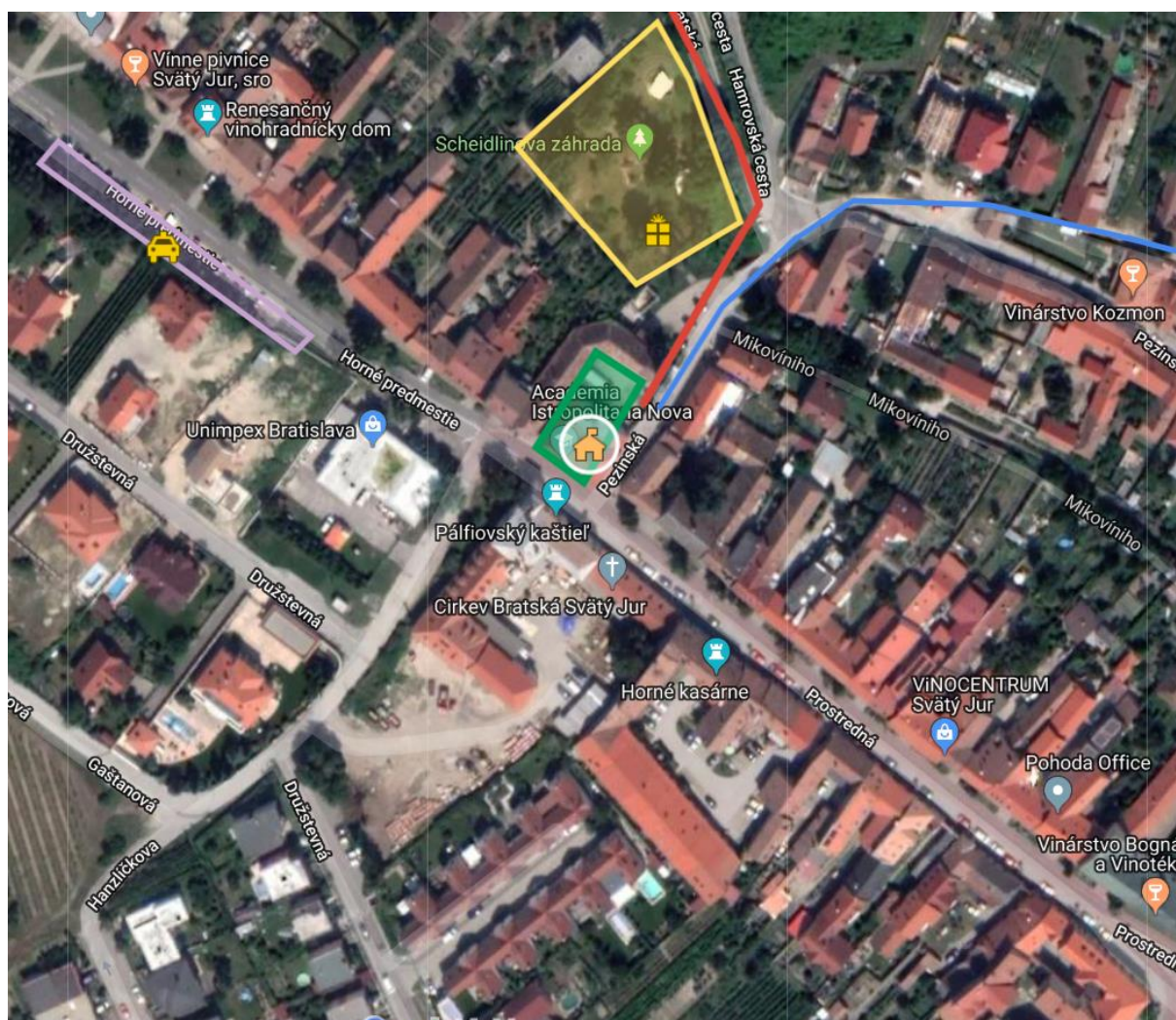

**Event centre** (infocentrum AINova)

**Children race** (Scheidlinova garden)

**Parkplace** - Horné predmestie

**blue** – way to start

**red** – coming from the finish